

ROOF PLAN OF COMMUNITY HALL

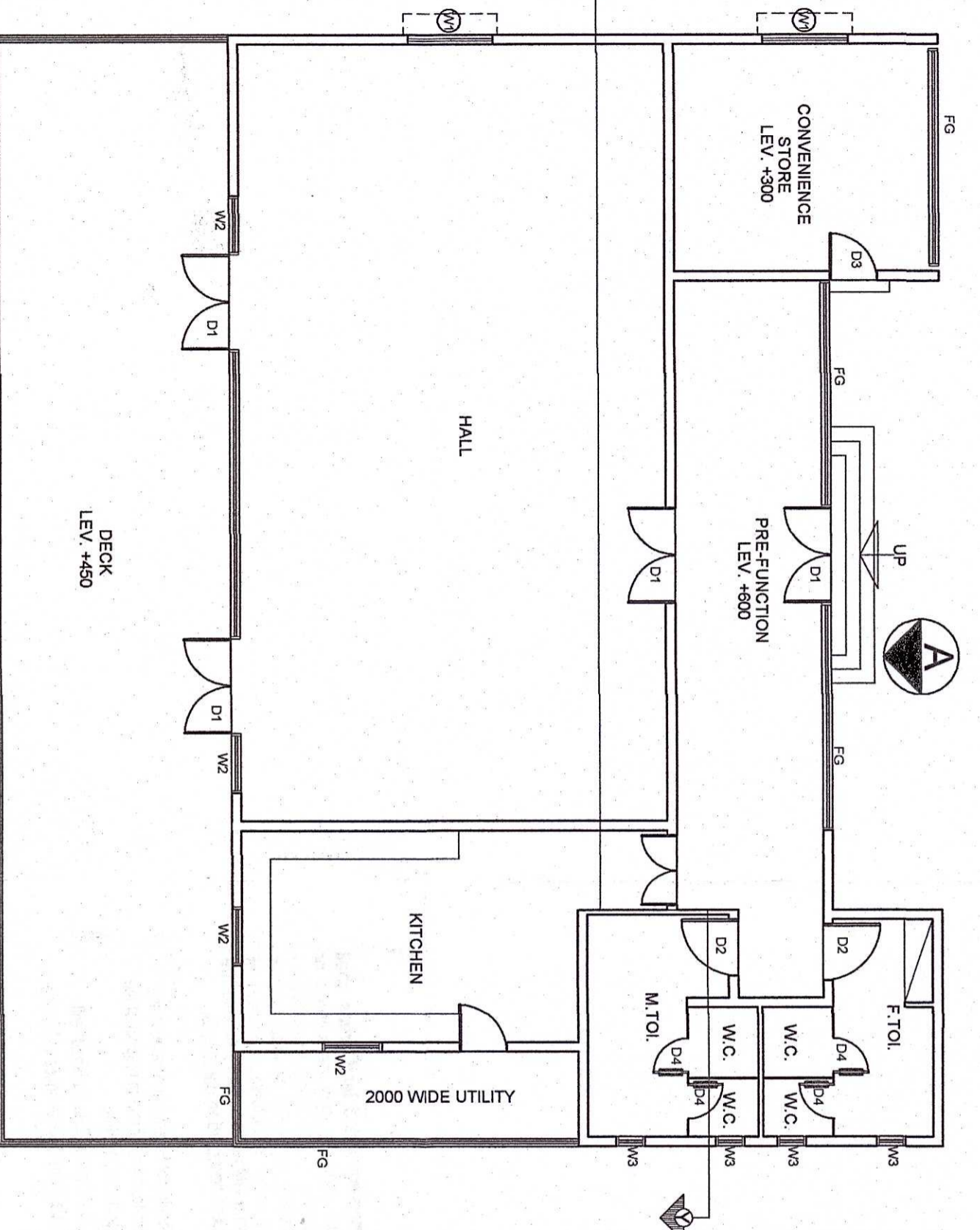

GROUND FLOOR PLAN OF COMMUNITY HALL
AREA = 552.92 SQ.M

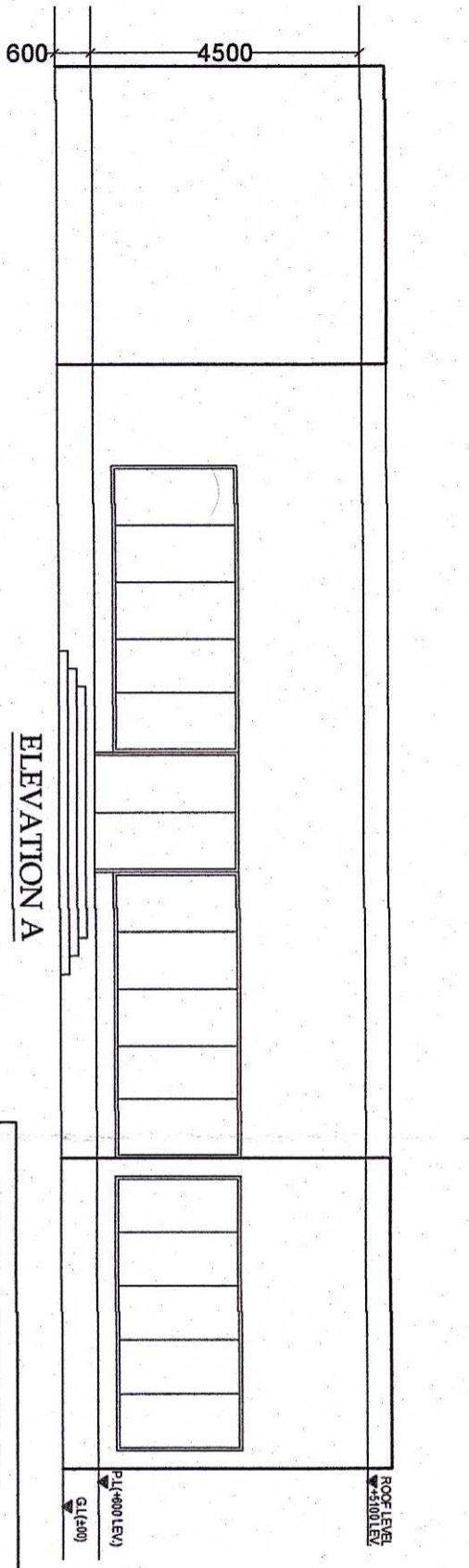
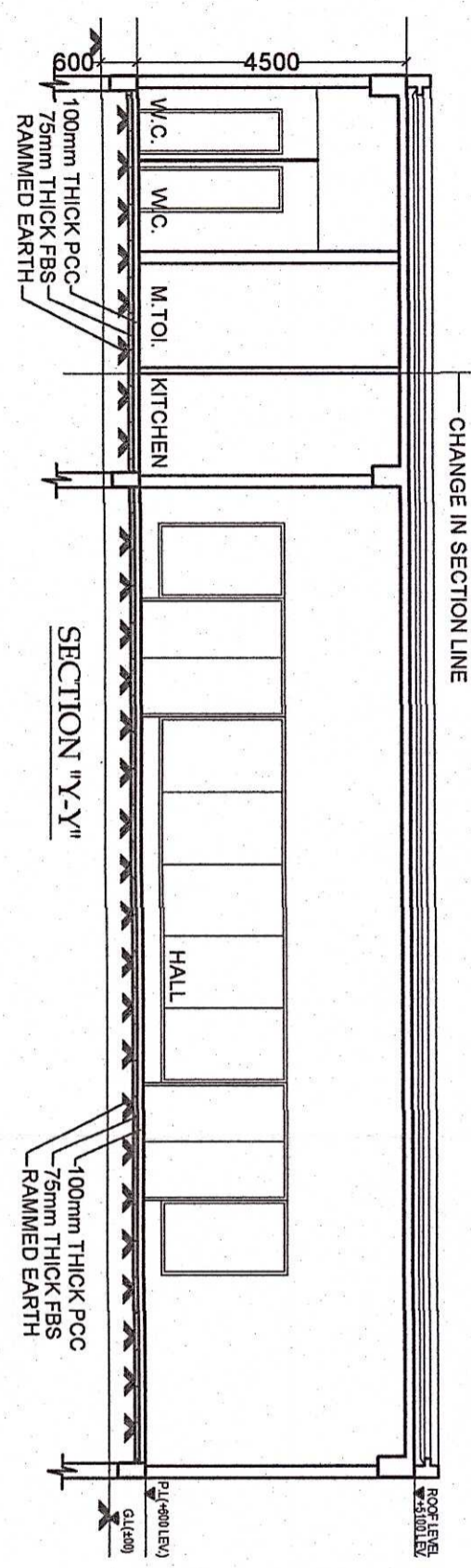

FOR APPROVAL

DOOR - WINDOW SCHEDULE (COMMUNITY HALL)							
WINDOWS		DOOR					
MARKED	WIDTH	HEIGHT	SILL	MARKED	WIDTH	HEIGHT	MARKED
W1	1800	2100	300	D1	2000	2400	2400
W2	1250	2100	300	D2	1200	2400	2400
W3	600	900	1500	D3	1000	2400	2400
FG	-	-	-	D4	750	2400	2400
							2400

DECLARATION OF OWNER

WE DO HEREBY UNDERTAKE WITH FULL RESPONSIBILITY THAT

1. WE SHALL ENGAGE ARCHITECT, E.S.E. & G.T.E. DURING CONSTRUCTION.
2. WE SHALL FOLLOW THE INSTRUCTION OF ARCHITECT, E.S.E. & G.T.E. DURING CONSTRUCTION OF THE BUILDING (AS PER B.S. PLAN).
3. SANCTION AUTHORITY WILL NOT BE RESPONSIBLE FOR STRUCTURAL STABILITY OF THE BUILDING & ADJOINING STRUCTURE.
4. THE CONSTRUCTION OF UNDER GROUND WATER RESERVOIR WILL BE UNDER THE GUIDANCE OF ARCHITECT, E.S.E. & G.T.E. BEFORE STARTING OF BUILDING FOUNDATION WORK.
5. THE PREMISES IS NOT TENANTED AND FULLY OCCUPIED BY THE OWNERS.
6. DURING INSPECTION OF THE PLOT WAS IDENTIFIED BY US.
7. THERE IS NO LEGAL COURT CASE PENDING AGAINST THIS PREMISES.

Godrej Properties Limited
GODREJ REALTY PVT. LTD.
 Authorised Signatory

DECLARATION OF STRUCTURAL ENGINEER

THE STRUCTURAL DESIGNS AND DRAWINGS OF BOTH FOUNDATION AND SUPERSTRUCTURE OF THE BUILDING HAS BEEN MADE BY ME CONSIDERING THE SOIL TEST REPORT (AS PER THESE RITINGS AND THE REGULATIONS MADE UNDER THE ACT) MADE BY MATHCON (MR. KRISHNENDU MANDAL), BLOCK-B, FLAT NO. H/4, OM MOY HOUSING COMPLEX, BA-22, PRAFULLA KAMAN, KOKKATA-700101 AND ALSO CONSIDERING ALL POSSIBLE LOADS INCLUDING THE SEISMIC LOAD AS PER N.B.C OF INDIA AND CERTIFY THAT IT IS SAFE AND STABLE IN ALL RESPECTS.

SUMITA DEY
 M.C.E. M.I.E., C.E.
 ESE/11/93

MRS. SUMITA DEY (M.C.E. M.I.E., C.E.)
 ESE/11/93

NAME OF STRUCTURAL ENGINEER

I CERTIFY THAT ALL THE ARCHITECTURAL DRAWINGS OF THE PROPOSED ONE STORED COMMUNITY HALL INSIDE THE MOTHER PLOT AT MOUZA - GANDUA, J.L.No.-69, KHATTIAN NO. -669,670,804,894,910,925,927,933,947,949,952,963,1033,1065,1069,1070,1071,1081,1082,1083,1084,1085,1089,1149,1154,1155,1156,121, L.R. DAG NO.-239(P),254(P),255,256,257,258,259,260,261,262,263,264,265,266,267,268,269,270,271,272,273,274,276(P),279,280,281,282,283,284,285,286,287,288,289,290,291,292,293,294,295,296(P),297(P),298,299,300,301,302,303,304,305(P),306(P),307(P),308,309,310,311,312,313,314,315,316,317,318(P),319,320(P),321,322(P),323,324,325,326,327,328,329,330(P),331,332,333,334(P),335(P),339,340(P),341(P),342(P),343,344,345(P),346(P),347,352(P),353(P),259(P),11,308(P),325,569,325,569,334,569,1 UNDER GRAM

PANCHAYAT - SHRICHANDA, DISTRICT - SOUTH 24 PARAGANAS (SOUTH), P.S. - USTHI & P.O. - RASA, MOUZA - RASA, J.L.No.-73, KHATTIAN NO. -795,918,965,969,974,986,1019,1121,1122,1143, L.R. DAG NO.-1(P),2(P),4(P),5(P),6(P),10(P),11(P),15(P),16(P),17(P),18(P),20(P),21(P),26(P),27(P),28,29,30(P),31(P),32(P),33,34(P),36(P),38(P),40(P),235(P) UNDER GRAM PANCHAYAT - HARIHARPUR, P.S. - USTHI & P.O. - RASA DISTRICT - 24 PARAGANAS (SOUTH) & MOUZA - KALARIA, J.L.No.-133, KHATTIAN NO.-986,1225, L.R. DAG NO.-77(P),78,78697,78698 UNDER GRAM

PANCHAYAT - CHALUARI, P.S. - USTHI & P.O. - RASA, DISTRICT - 24 PARAGANAS (SOUTH)

334,569,1 UNDER GRAM

344,345(P),346(P),347,352(P),353(P),259(P),11,308(P),325,569,325,569,334,569,1 UNDER GRAM

331,332,333,334(P),335(P),339,340(P),341(P),342(P),343,344,345(P),346(P),347,352(P),353(P),259(P),11,308(P),325,569,325,569,334,569,1 UNDER GRAM

AMITAY BISWAS
 Chartered Architect
 CA/2010/47702

DECLARATION OF GEOTECHNICAL ENGINEER

THE UNDERSIGNED HAS INSPECTED THE SITE AND CARRIED OUT SOIL INVESTIGATION THERE ON. IT IS CERTIFIED THAT EXISTING SOIL OF THE SITE IS ABLE TO CARRY THE LOAD COMING FROM THE PROPOSED CONSTRUCTION AND THE FOUNDATION SYSTEM PROPOSED HEREIN IS SAFE AND STABLE IN ALL RESPECT FROM THE GEO TECHNICAL POINT OF VIEW.

ALOK ROY
 Empowered Geotechnical Engineer
 Kolkata Municipal Corporation
 Class, No.- G.T/1/11

MR. ALOK ROY
 TITLE
 NAME OF GEOTECHNICAL ENGINEER
 Kolkata-700 094

PROPOSED ONE STORED COMMUNITY HALL INSIDE THE MOTHER PLOT AT MOUZA - GANDUA, J.L.No.-69, KHATTIAN NO. -669,670,804,894,910,925,927,933,947,949,952,963,1033,1065,1069,1070,1071,1081,1082,1083,1084,1085,1089,1149,1154,1155,1156,121, L.R. DAG NO.-239(P),254(P),255,256,257,258,259,260,261,262,263,264,265,266,267,268,269,270,271,272,273,274,276(P),279,280,281,282,283,284,285,286,287,288,289,290,291,292,293,294,295,296(P),297(P),298,299,300,301,302,303,304,305(P),306(P),307(P),308,309,310,311,312,313,314,315,316,317,318(P),319,320(P),321,322(P),323,324,325,326,327,328,329,330(P),331,332,333,334(P),335(P),339,340(P),341(P),342(P),343,344,345(P),346(P),347,352(P),353(P),259(P),11,308(P),325,569,325,569,334,569,1 UNDER GRAM

PANCHAYAT - SHRICHANDA, DISTRICT - SOUTH 24 PARAGANAS (SOUTH), P.S. - USTHI & P.O. - RASA, MOUZA - RASA, J.L.No.-73, KHATTIAN NO. -795,918,965,969,974,986,1019,1121,1122,1143, L.R. DAG NO.-1(P),2(P),4(P),5(P),6(P),10(P),11(P),15(P),16(P),17(P),18(P),20(P),21(P),26(P),27(P),28,29,30(P),31(P),32(P),33,34(P),36(P),38(P),40(P),235(P) UNDER GRAM PANCHAYAT - HARIHARPUR, P.S. - USTHI & P.O. - RASA DISTRICT - 24 PARAGANAS (SOUTH) & MOUZA - KALARIA, J.L.No.-133, KHATTIAN NO.-986,1225, L.R. DAG NO.-77(P),78,78697,78698 UNDER GRAM

PANCHAYAT - CHALUARI, P.S. - USTHI & P.O. - RASA, DISTRICT - 24 PARAGANAS (SOUTH)

TITLE :
GROUND FLOOR PLAN, ROOF PLAN, SECTION 'Y-Y', ELEVATION 'A' OF COMMUNITY HALL

MEP CONSULTANTS :

SEED
 Godrej Properties Limited
 Godrej Realty Pvt. Ltd.

ARCHITECT
 PRACTICE ARCHITECTS
 PRACTICE DESIGN STUDIO 5, Sell Idea, Kolkata 700081, URBANSAN ARCHITECTURE
 Tel: +91 33 40633131

ARCHITECT
 GODREJ PROPERTIES
 BLOCK-DH-11, SECTOR-V, RITIK, KOLKATA - 700 091
 T: 033 6607779, F: 033 6607779
 E: info@godrejproperties.com

ARCHITECT
 GODREJ PROPERTIES
 BLOCK-DH-11, SECTOR-V, RITIK, KOLKATA - 700 091
 T: 033 6607779, F: 033 6607779
 E: info@godrejproperties.com

DRAWN BY : TANVIA
CHECKED BY : TANVIA
APPROVED BY : DATE: 10/02/23
 SCALE: 1:1/25

SUBMISSION DRAWING

DRAWING NO. 0
REVISION NO. 0

US18-SANC-AR-03

